

DNA barcodes mapped on multigene phylogenies correctly identify sister-species of birds

Allan Baker, Erika Tavares & Rebecca Elbourne

Department of Natural History, Royal Ontario Museum

And Department of Ecology and Evolutionary Biology
University of Toronto

Organization of the talk

Aim is to address the following concerns about DNA barcoding:

- (1) Closely related sister-species might not have unique barcodes
- (2) 10X rule for the ratio of intra- to interspecific distance would fail to detect cryptic sister-species
- (3) More extensive sampling might blur the boundary between within-species and among species variation

I will argue we are forgetting the barcode analogy

Multigene phylogeny of terns

COI:651 bp

Distances

- 0-1%
- >1-3%
- >4-5%
- >5%

Bayesian analysis

12S, Cytb, ND2, COI :3320 bp

Bridge et al 2005, MPE 35: 459-469

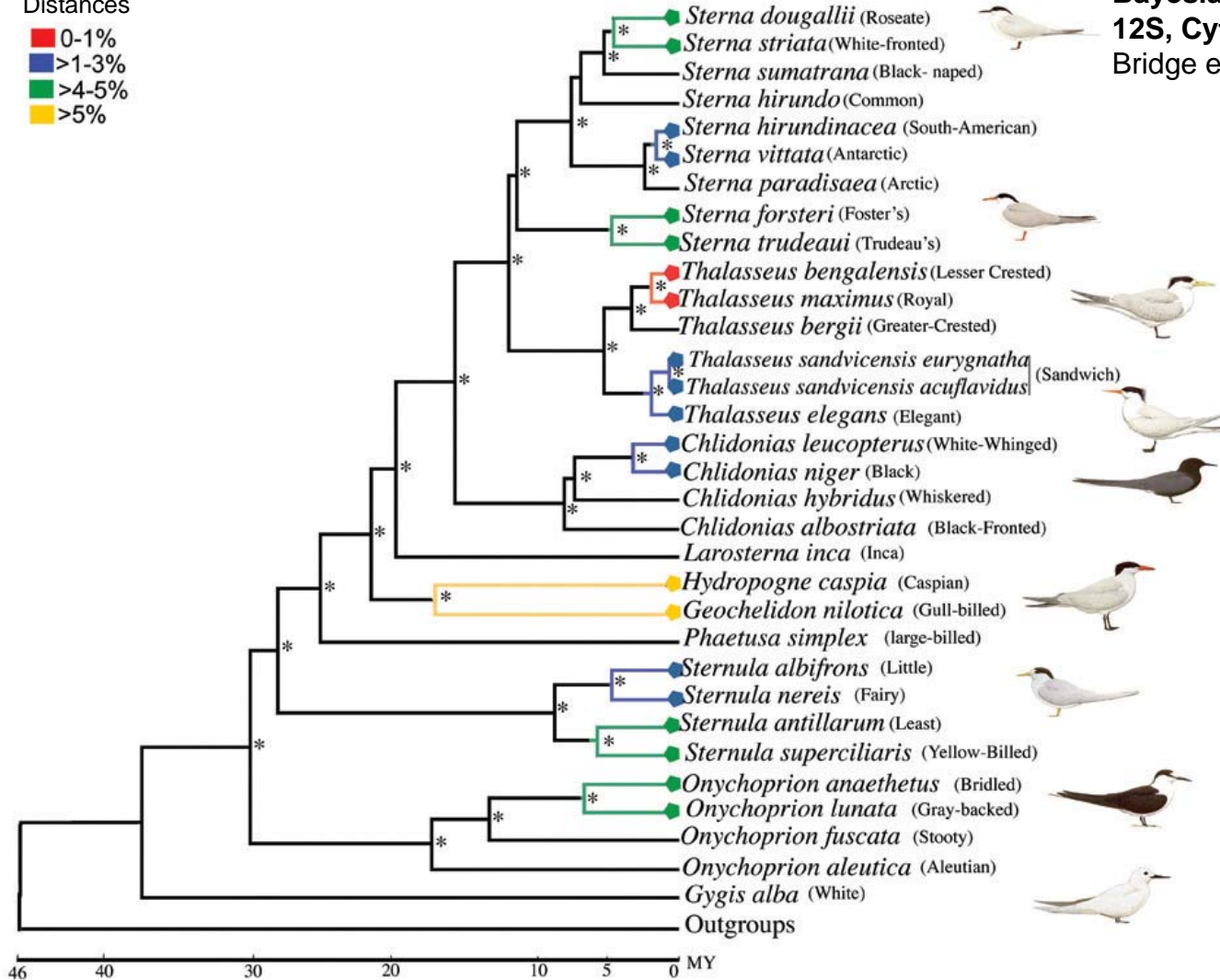

* Posterior Prob. = 1.00

Non-hybridizing species were selected

Multigene phylogeny of penguins

COI: ~615 bp

Distances

- 0-1%
- >1-3%
- >4-5%
- >5%

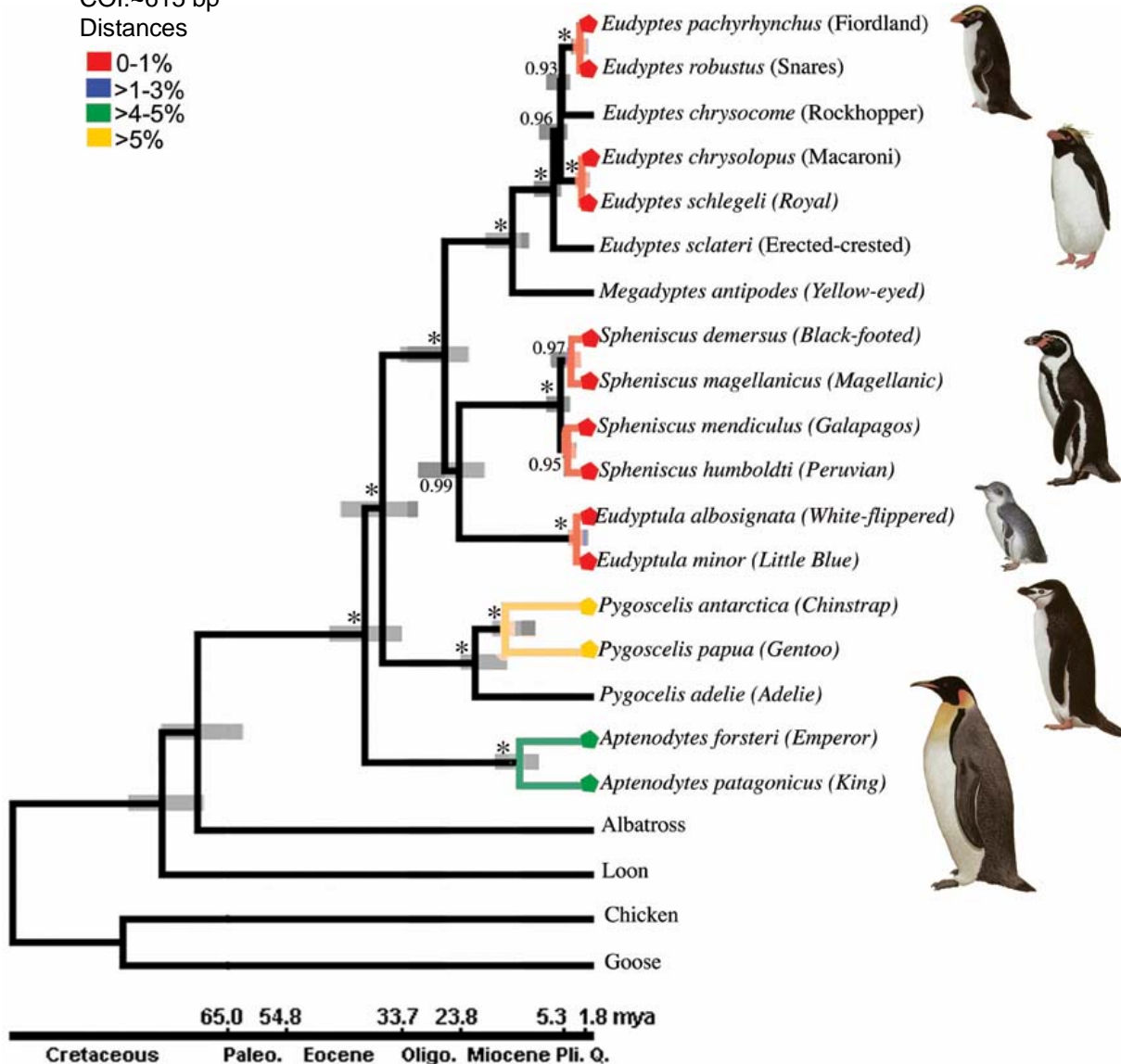

Bayesian analysis

RAG1, 12S, 16S, COI, Cytb: 5571 bp.

Pereira and Baker et al (2006) Proc. Biol. Sci 273.

* Posterior Prob. = 1.00

Multigene phylogeny of kiwis

COI:~650 bp
Distances

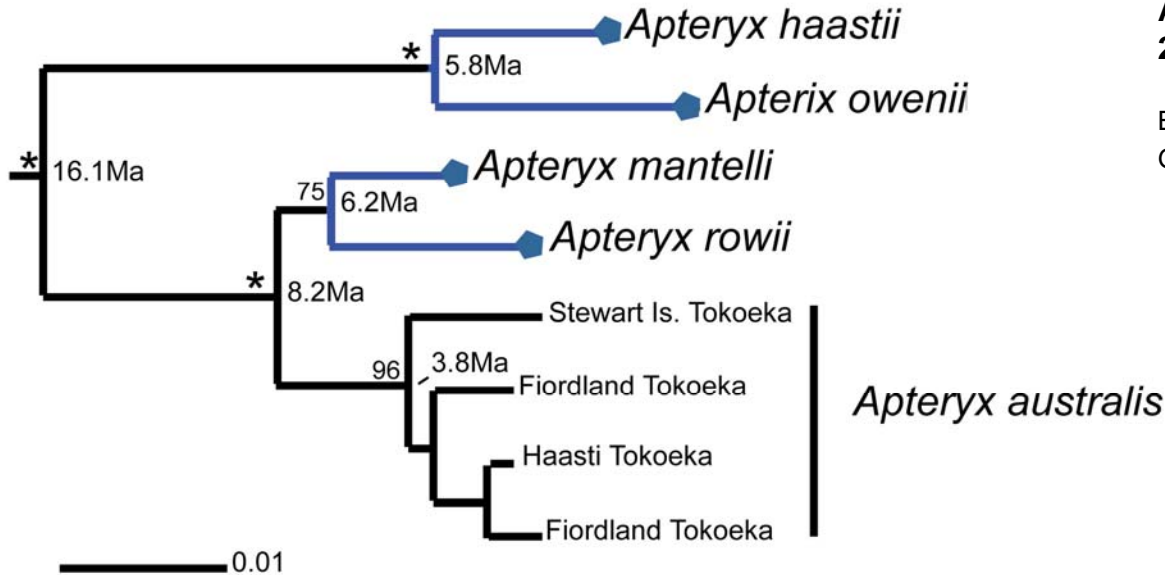

**Maximum Likelihood
ATPase 6, ATPase 8, CR, Cytb:
2267 bp.**

Burbidge et al (2003) Conservation
Genetics 4.

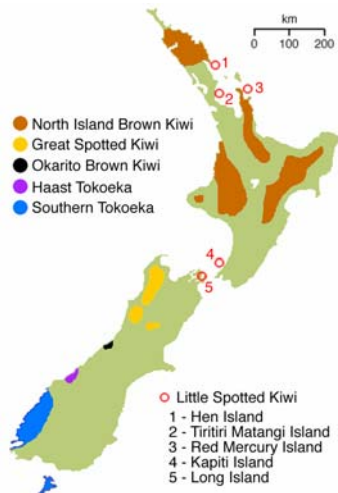

* Bootstrap proportion = 100%

Within-species variation in Tringid sandpipers

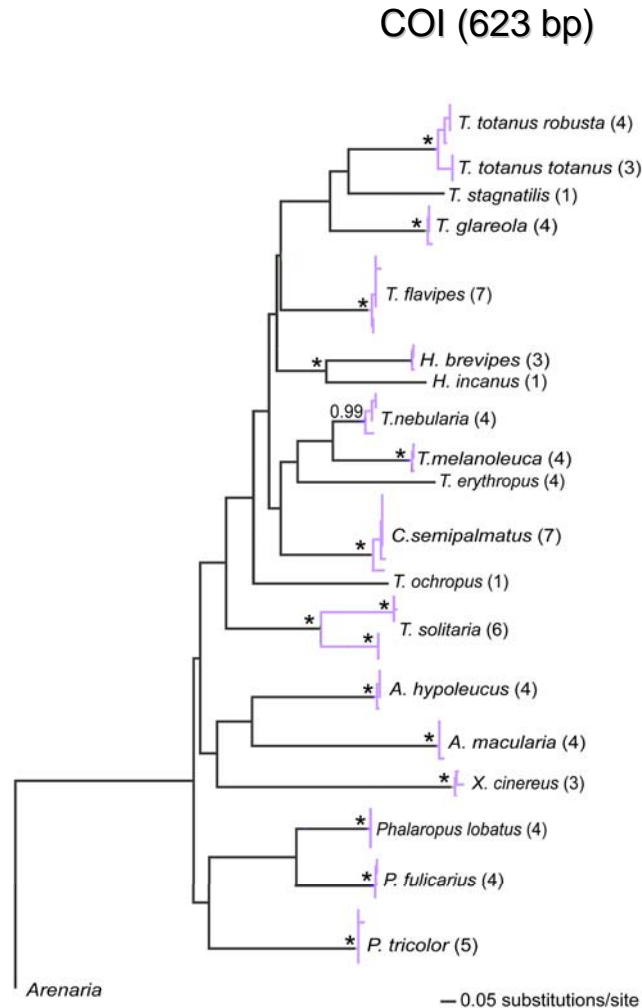

Neighbor-Joining (model Kimura-2P)

Node support: Posterior Prob. Bayesian analysis.

Within-species variation in penguins

COI (650bp)

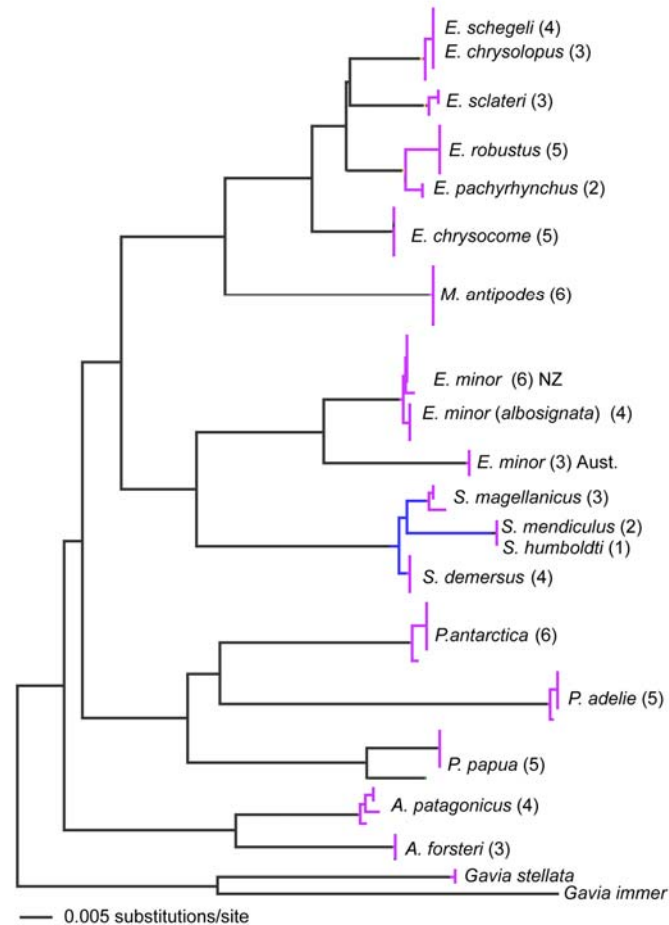

Neighbour Joining (model Kimura-2P)

Node support: Posterior Prob. Bayesian analysis.

Reciprocal monophyly

- All non-hybridizing sister-species pairs could be distinguished by monophyletic clusters of barcodes
- Monophyly well supported except in some cases where species comprise more than one phylogroup, or very recent sister species
- ~650 bp of COI is enough to distinguish very closely related birds so we don't need multiple gene barcodes

Within-species versus among sister-species variation

Sample of 745 sequences from 88 sister-species pairs.

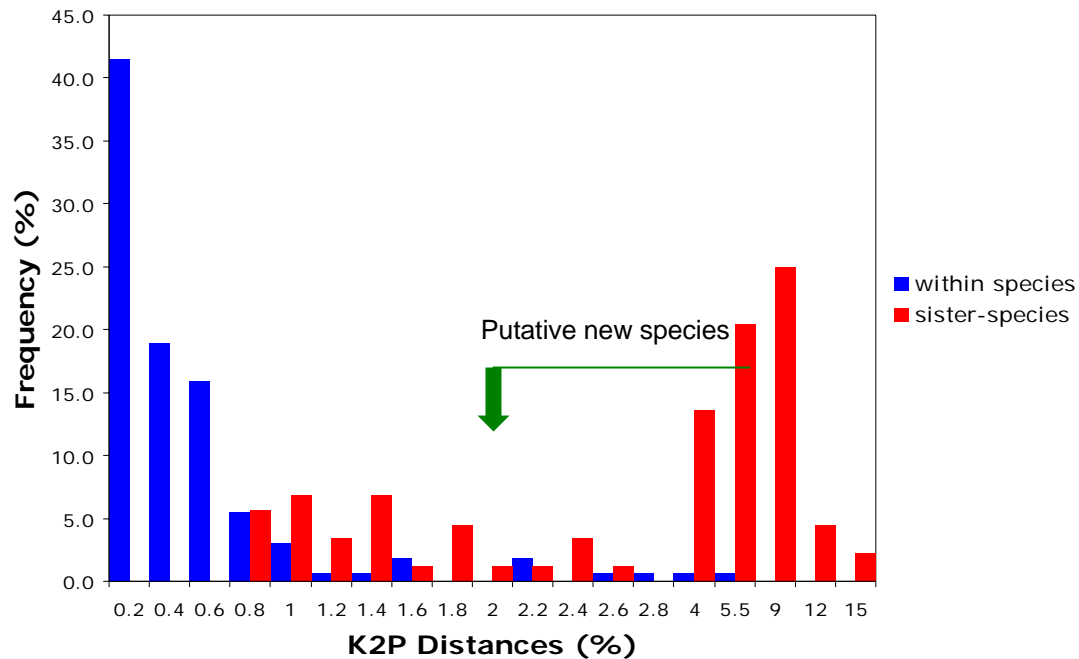

Is this a potential problem for barcoding sister-species?

Among sister-species: within species variation

Ratio among:within species variation

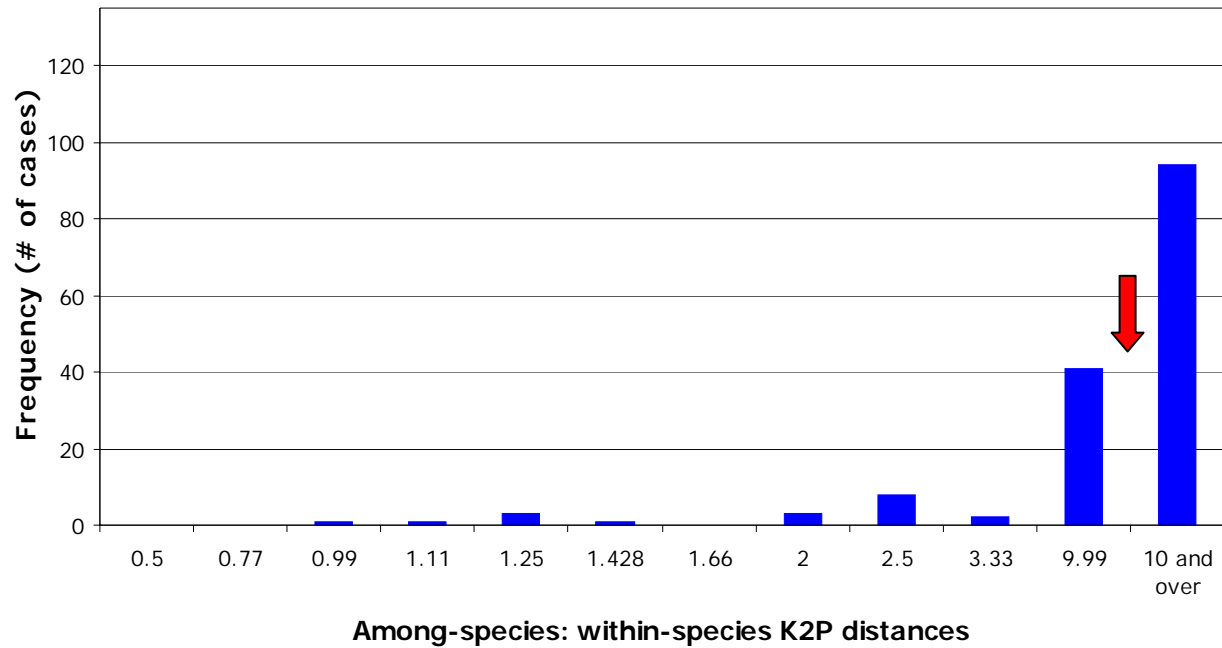

Excluding putative new species about 30% of sister-species have ratios below 10 x rule.

COI barcodes vs time of divergence of species

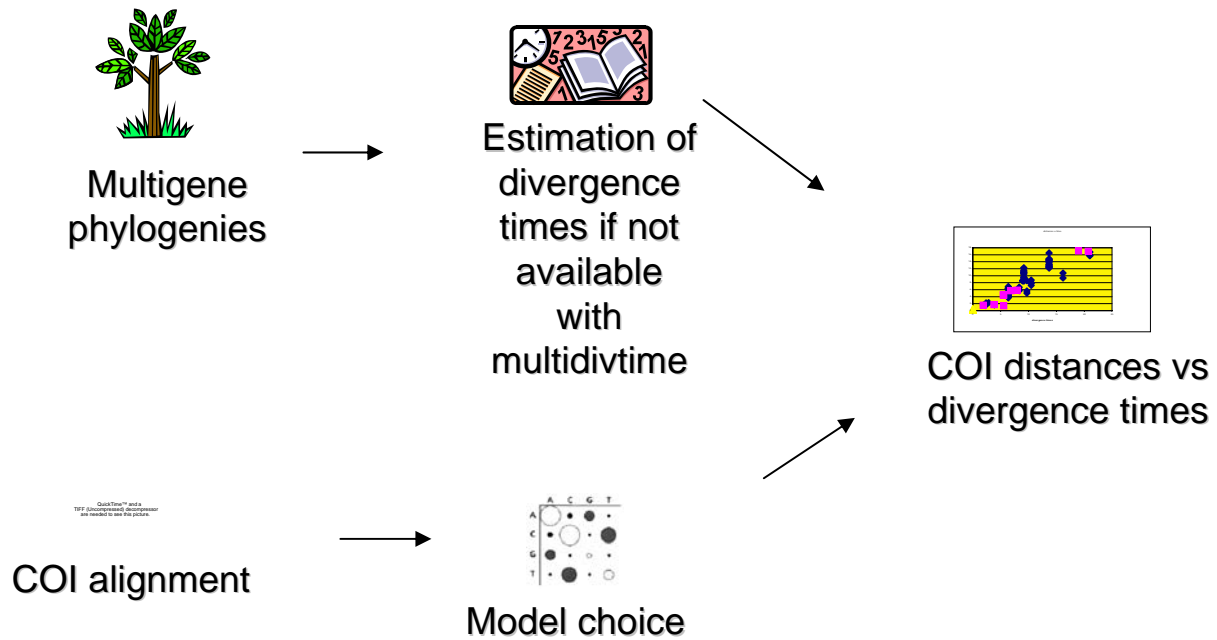

Species barcode value varies with time since speciation

Sister-species distances

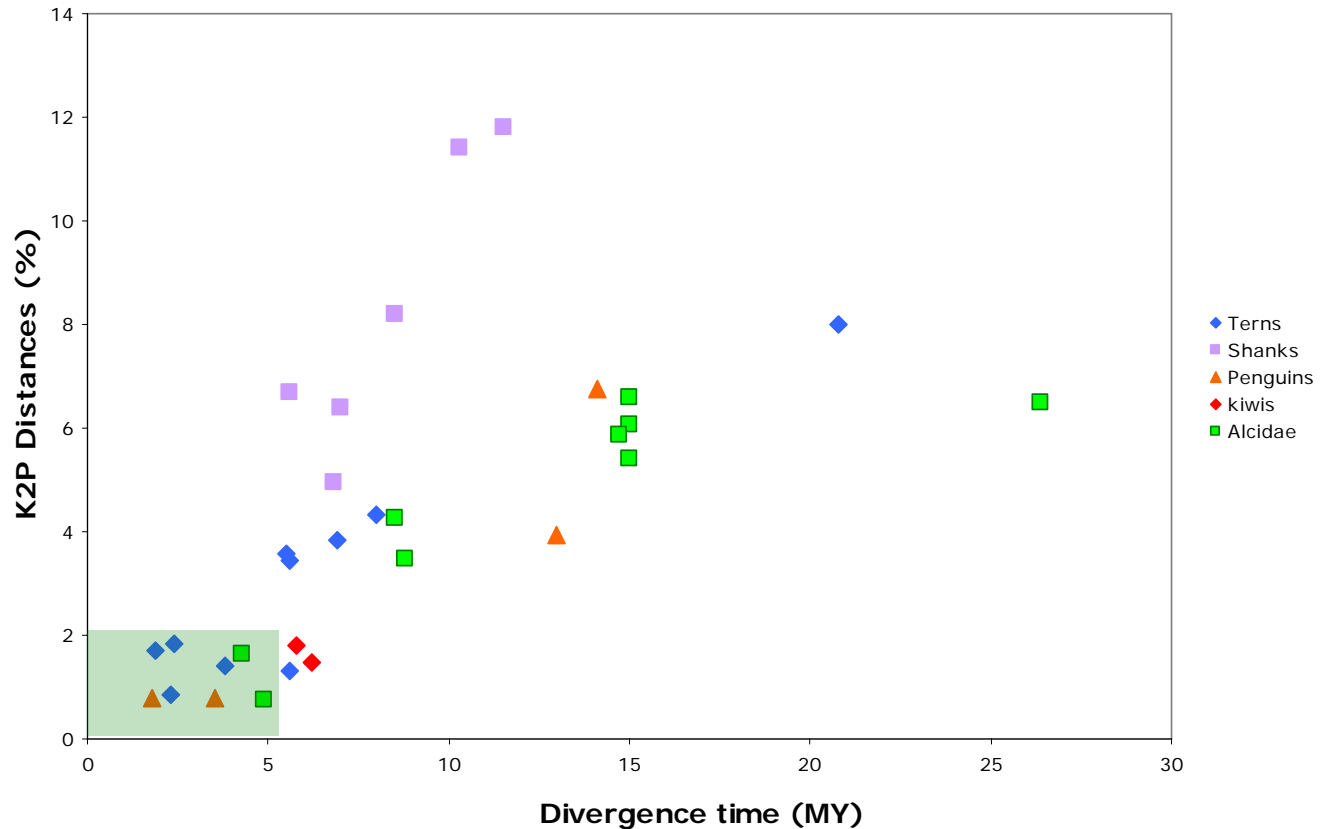

This explains why 10 X rule is a safe species criterion, but is too stringent for recent sister-species

Barcodes provide diagnostic characters

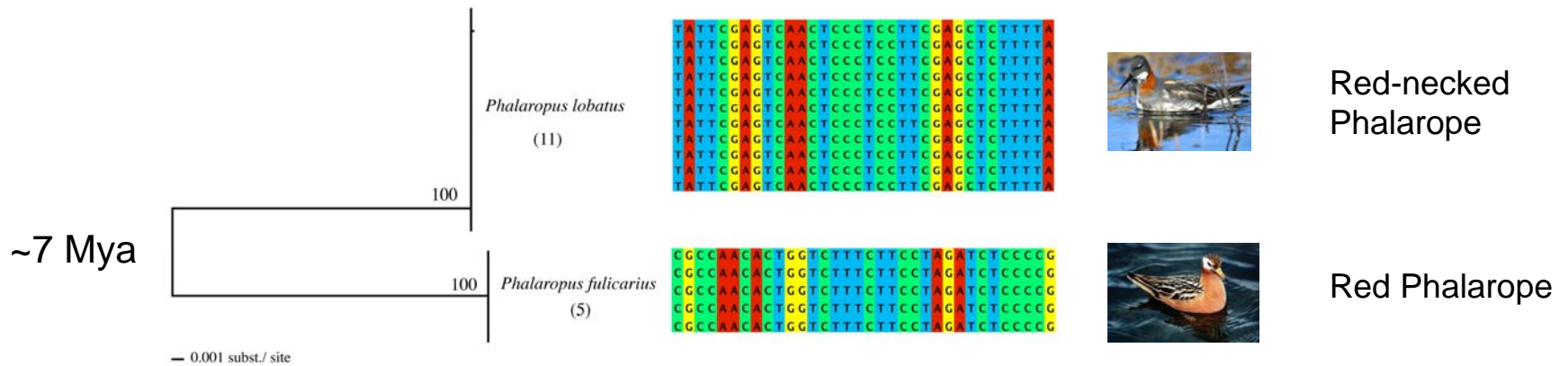

Most sister-species have a good number of species diagnostic substitutions in their barcodes.

Another example in penguins

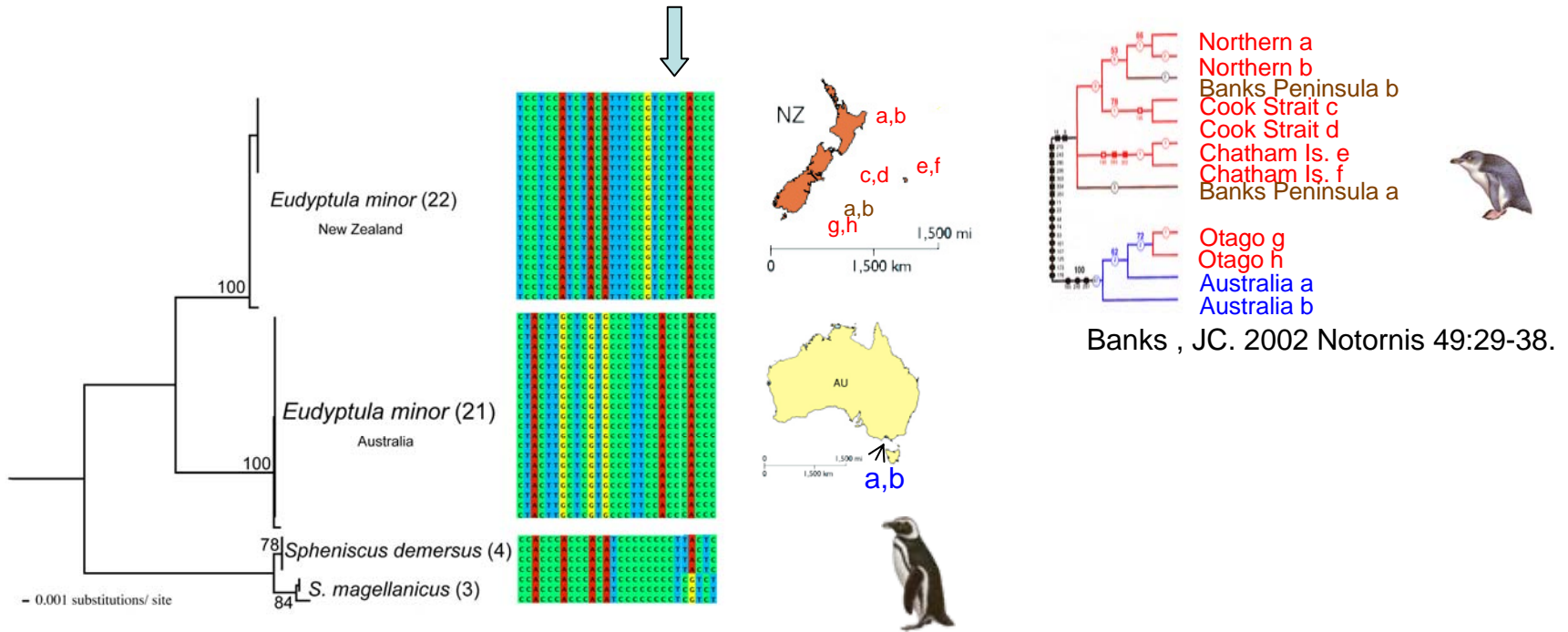

Even recently diverged sister-species have diagnostic characters.

Diagnostic barcodes in putative new species

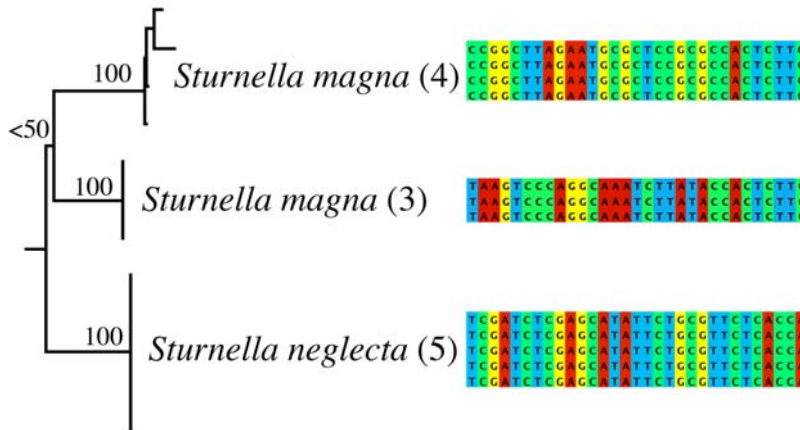

Eastern meadowlark



Western meadowlark

— 0.005 substitutions/site

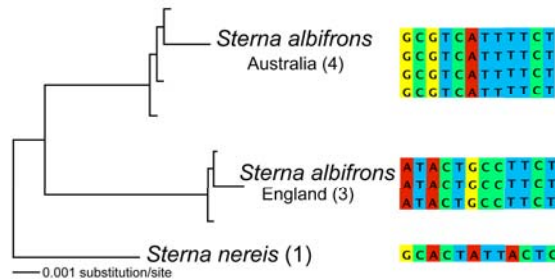

Little tern

Fairy tern

Diagnostic characters can flag potential new species

Conclusions

- ~650 bp of COI provide enough information to assign individuals to correct species at sister-species levels.
- 30 % of the sister-species have interspecific:intraspecific ratios smaller than 10.
- However, even the most closely related sister-species pairs have diagnostic substitution patterns or DNA barcodes.
- Barcodes of each sister species pair have many more fixed substitution differences than do phylogroups within each species
- We need coalescent approaches that distinguish between expected phylogroup and sister species divergences

Acknowledgements

This research was supported through funding to the Canadian Barcode of Life Network from Genome Canada through the Ontario Genomics Institute, NSERC, and other sponsors listed at www.BOLNET.ca.



We thank the Zoological Museum University of Copenhagen, South Australian Museum, Louisiana State University Museum of Natural Science, Field Museum of Natural History, University of Michigan Museum of Zoology, American Museum of Natural History, and Bell Museum of Natural History for permission to barcode loaned samples